

Aqualine Water Tank Maintenance Guide

To help our valued customers maintain their new Aqualine tank, Bushmans has put together a maintenance guide as a check list of what you need to do or look out for.

WATER IN THE TANK

If the tank completely empties there is a risk wind could blow through the walls and move. This can put the tank liner at risk of damage when the tank again fills with water. The water in the tank will also hold the tank in place during high wind events.

There is a requirement to add 300 mm water to the tank straight after installation.

To ensure your tank remains stable at all times the water in the tank should not drop to below 300mm.

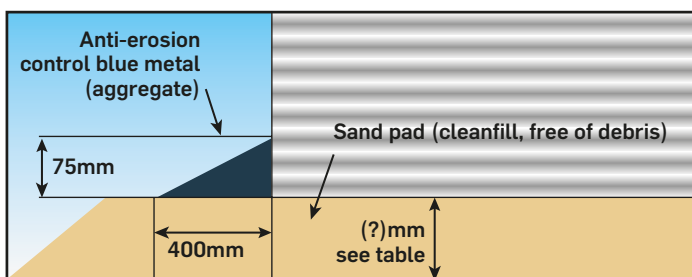

PROTECT THE BASE

The Bushmans installers will not install the tank unless the tank base is formed to the correct standard. It is important that this standard is maintained during the life of the tank. If there is a deterioration of the base then the tank liner can become vulnerable to damage rendering the tank in-operatable.

There is need to check the tank base for any signs of a wash away, digging by rabbits, rats, wombats or other animals that may undermine the base.

The base should also be checked for tree roots which may damage the base.

WATER QUALITY

The best way to maintain the quality of water in the tank is to make sure the water coming into the tank is clean.

The steps to review included;

- Clear leaves from gutters around the house or shed.
- Remove any overhanging branches that will drop leaves and other debris into the gutters
- Add gutter guard to the gutters
- Use a first flush diverter and leaf eater to stop leaves getting into the water running into the tank.
- Check and clean the tank strainer basket regularly
- Check the access hatch is secured correctly to stop birds or vermin from entering the tank.

FITTINGS

Check the fittings are in good order. This can include;

- Tightness preventing leaks. (Be careful if tightening a fitting that you do it in a way that you do not twist the liner and cause a leak)
- Make sure the fitting has not been bumped, bent or damaged.

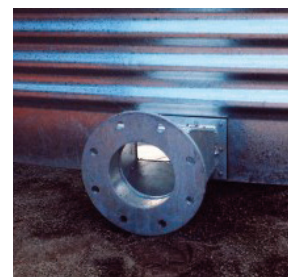

WARRANTY It is important for the warranty that the tank is maintained especially the base and keeping water in the tank if these items are an issue the warranty will be voided.